



BANYAN TREE
RESIDENCES
WEST PALM BEACH

Residence 01

THREE BEDROOMS
THREE BATHROOMS
POWDER ROOM

INTERIOR: 2,140 SQ FT / 199 SQ M
EXTERIOR: 766 SQ FT / 71 SQ M
TOTAL: 2,906 SQ FT / 270 SQ M

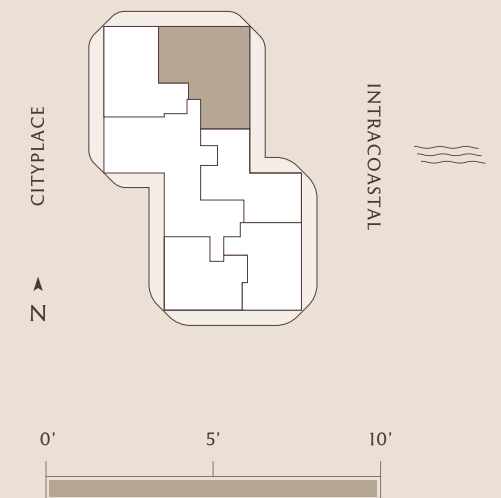
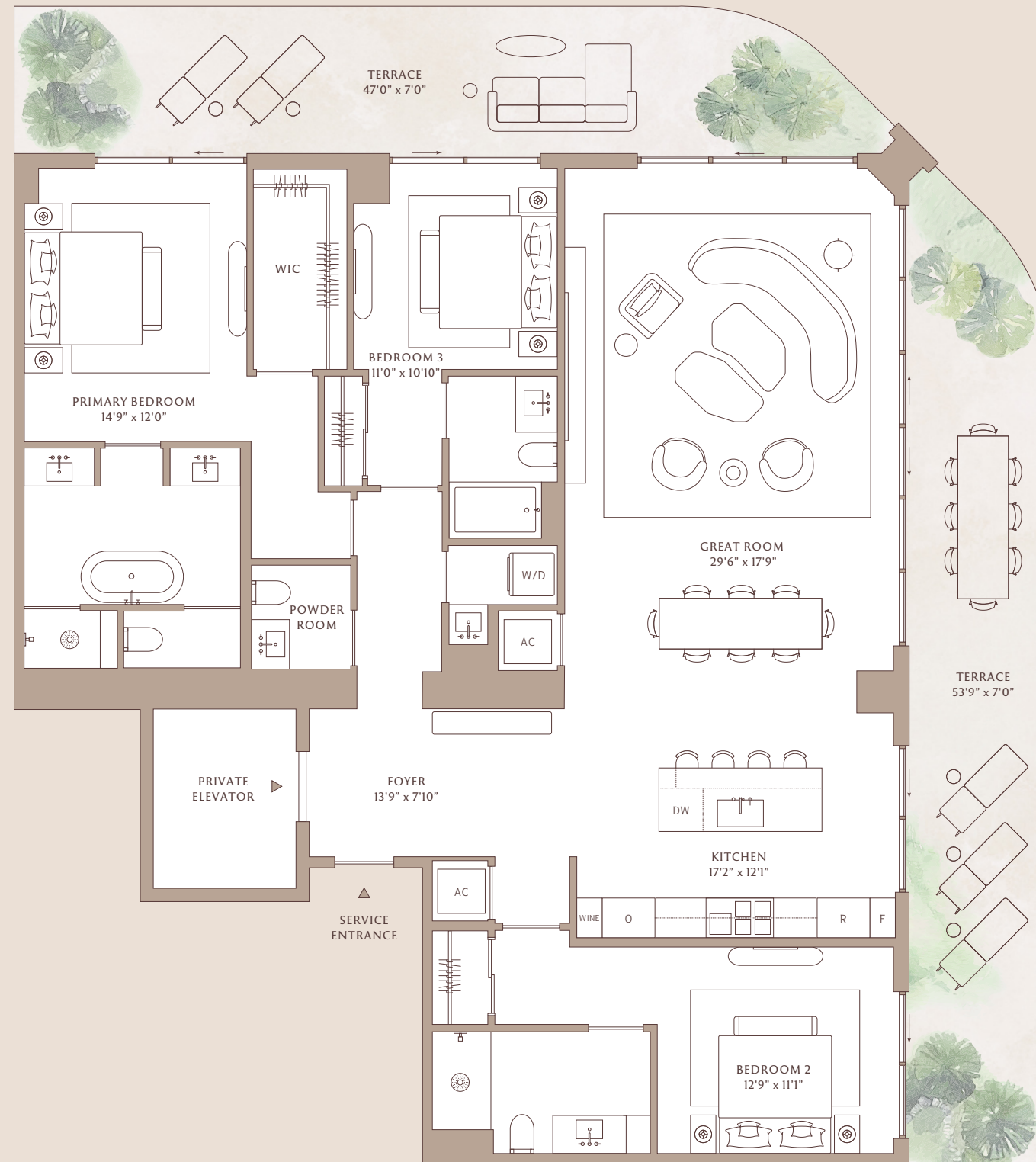

400 HIBISCUS STREET WEST PALM BEACH, FL 33401

BANYANTREERESIDENCESWPB.COM

561.570.2395

ORAL REPRESENTATIONS CANNOT BE RELIED UPON AS CORRECTLY STATING THE REPRESENTATIONS OF THE DEVELOPER. FOR CORRECT REPRESENTATIONS, MAKE REFERENCE TO THIS BROCHURE AND TO THE DOCUMENTS REQUIRED BY SECTION 718.503, FLORIDA STATUTES, TO BE FURNISHED BY A DEVELOPER TO A BUYER OR LESSEE.

This is not intended to be an offer to sell, or solicitation to buy, condominium units to residents of any jurisdiction where prohibited by law, and your eligibility for purchase will depend upon your state of residency. Such an offering shall only be made pursuant to the prospectus (offering circular) for the condominium, and no statements should be relied upon unless made in the prospectus or in the applicable purchase agreement. Stated square footages and dimensions are measured to the exterior boundaries of the exterior walls and the centerline of interior demising walls and in fact vary from the square footage and dimensions that would be determined by using the description and definition of the "Unit" set forth in the Declaration (which generally only includes the interior airspace between the perimeter walls and excludes all interior structural components and other common elements). This method is generally used in sales materials and is provided to allow a prospective buyer to compare the Units with units in other condominium projects that utilize the same method. For your reference, the area of the Unit, determined in accordance with those defined unit boundaries, is set forth in the Declaration. Measurements of rooms set forth on this floor plan are generally taken at the farthest points of each given room (as if the room were a perfect rectangle), without regard for any cutouts or variations. Accordingly, the area of the actual room will typically be smaller than the product obtained by multiplying the stated length and width. All dimensions are estimates which will vary with actual construction, and all floor plans, specifications and other development plans are subject to change and will not necessarily accurately reflect the final plans and specifications for the development. All depictions of furniture, appliances, build-ins, closet finishes, counters, soffits, floor coverings, lighting, landscaping and other matters of detail, including, without limitation, items of finish and decoration, are conceptual only and are not necessarily included in each residence. Furnishings are only included if and to the extent provided in your purchase agreement. Certain finishes, furnishings and services, if provided, may be upgrades or extras and require additional payments.



BANYAN TREE
RESIDENCES
WEST PALM BEACH

Residence 02

TWO BEDROOMS
TWO BATHROOMS
POWDER ROOM

INTERIOR: 1,603 SQ FT / 149 SQ M
EXTERIOR: 496 SQ FT / 46 SQ M
TOTAL: 2,099 SQ FT / 195 SQ M

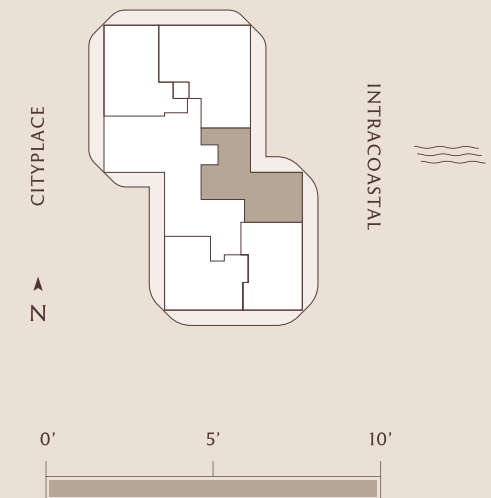

400 HIBISCUS STREET WEST PALM BEACH, FL 33401

BANYANTREERESIDENCESWPB.COM

561.570.2395

ORAL REPRESENTATIONS CANNOT BE RELIED UPON AS CORRECTLY STATING THE REPRESENTATIONS OF THE DEVELOPER. FOR CORRECT REPRESENTATIONS, MAKE REFERENCE TO THIS BROCHURE AND TO THE DOCUMENTS REQUIRED BY SECTION 718.503, FLORIDA STATUTES, TO BE FURNISHED BY A DEVELOPER TO A BUYER OR LESSEE.

This is not intended to be an offer to sell, or solicitation to buy, condominium units to residents of any jurisdiction where prohibited by law, and your eligibility for purchase will depend upon your state of residency. Such an offering shall only be made pursuant to the prospectus (offering circular) for the condominium, and no statements should be relied upon unless made in the prospectus or in the applicable purchase agreement. Stated square footages and dimensions are measured to the exterior boundaries of the exterior walls and the centerline of interior demising walls and in fact vary from the square footage and dimensions that would be determined by using the description and definition of the "Unit" set forth in the Declaration (which generally only includes the interior airspace between the perimeter walls and excludes all interior structural components and other common elements). This method is generally used in sales materials and is provided to allow a prospective buyer to compare the Units with units in other condominium projects that utilize the same method. For your reference, the area of the Unit, determined in accordance with those defined unit boundaries, is set forth in the Declaration. Measurements of rooms set forth on this floor plan are generally taken at the farthest points of each given room (as if the room were a perfect rectangle), without regard for any cutouts or variations. Accordingly, the area of the actual room will typically be smaller than the product obtained by multiplying the stated length and width. All dimensions are estimates which will vary with actual construction, and all floor plans, specifications and other development plans are subject to change and will not necessarily accurately reflect the final plans and specifications for the development. All depictions of furniture, appliances, build-ins, closet finishes, counters, soffits, floor coverings, lighting, landscaping and other matters of detail, including, without limitation, items of finish and decoration, are conceptual only and are not necessarily included in each residence. Furnishings are only included if and to the extent provided in your purchase agreement. Certain finishes, furnishings and services, if provided, may be upgrades or extras and require additional payments.



BANYAN TREE
RESIDENCES
WEST PALM BEACH

Residence 03

TWO BEDROOMS
TWO BATHROOMS
POWDER ROOM

INTERIOR: 1,446 SQ FT / 134 SQ M

EXTERIOR: 565 SQ FT / 53 SQ M

TOTAL: 2,011 SQ FT / 187 SQ M

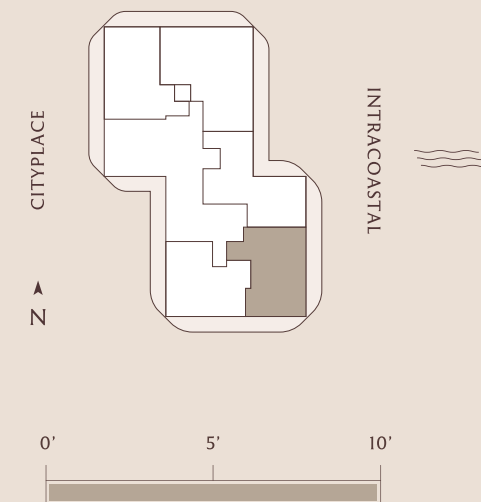
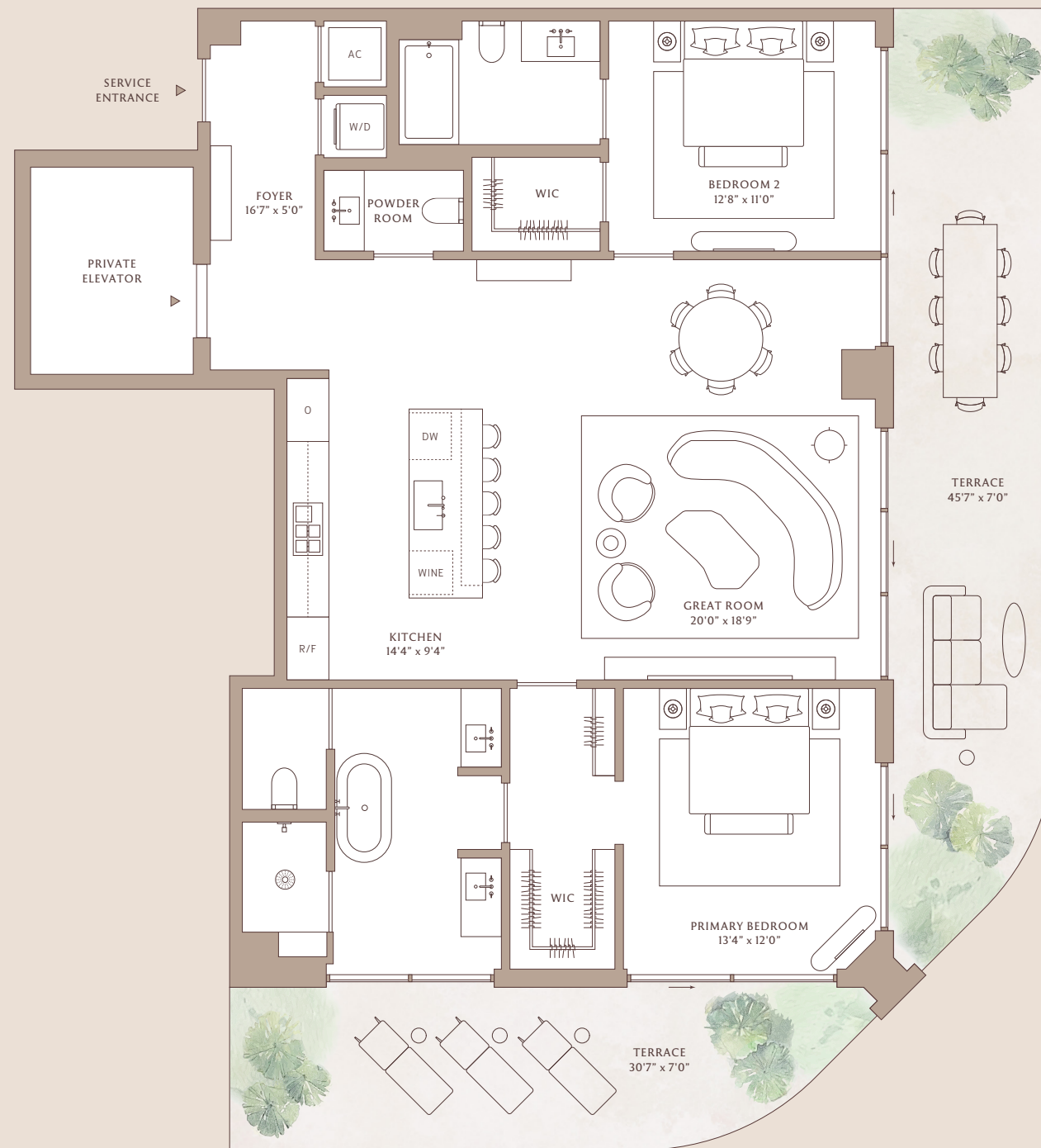



BANYAN TREE
RESIDENCES
WEST PALM BEACH

Residence 04

TWO BEDROOMS
TWO BATHROOMS
POWDER ROOM

INTERIOR: 1,439 SQ FT / 134 SQ M
EXTERIOR: 576 SQ FT / 54 SQ M
TOTAL: 2,015 SQ FT / 187 SQ M

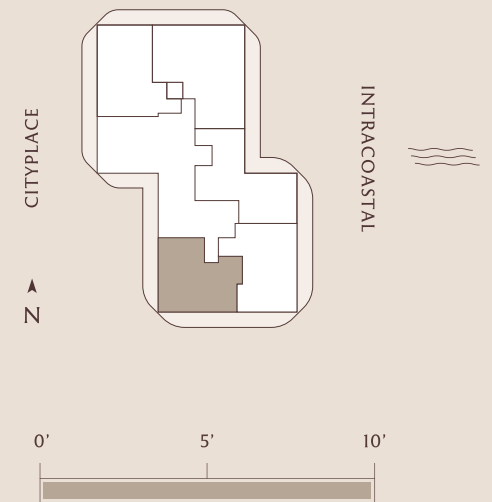



BANYAN TREE
RESIDENCES
WEST PALM BEACH

Residence 05

ONE BEDROOM
ONE BATHROOM
POWDER ROOM

INTERIOR: 1,078 SQ FT / 100 SQ M
EXTERIOR: 577 SQ FT / 54 SQ M
TOTAL: 1,655 SQ FT / 154 SQ M

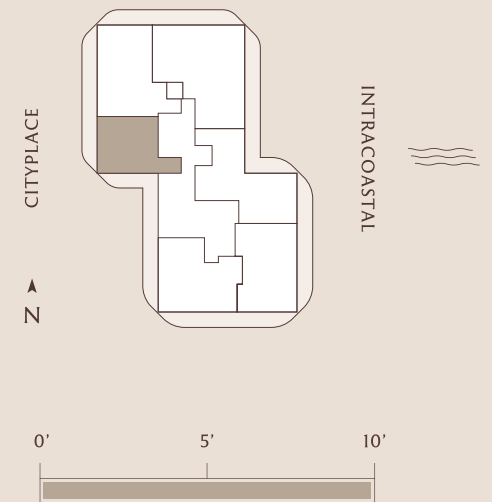
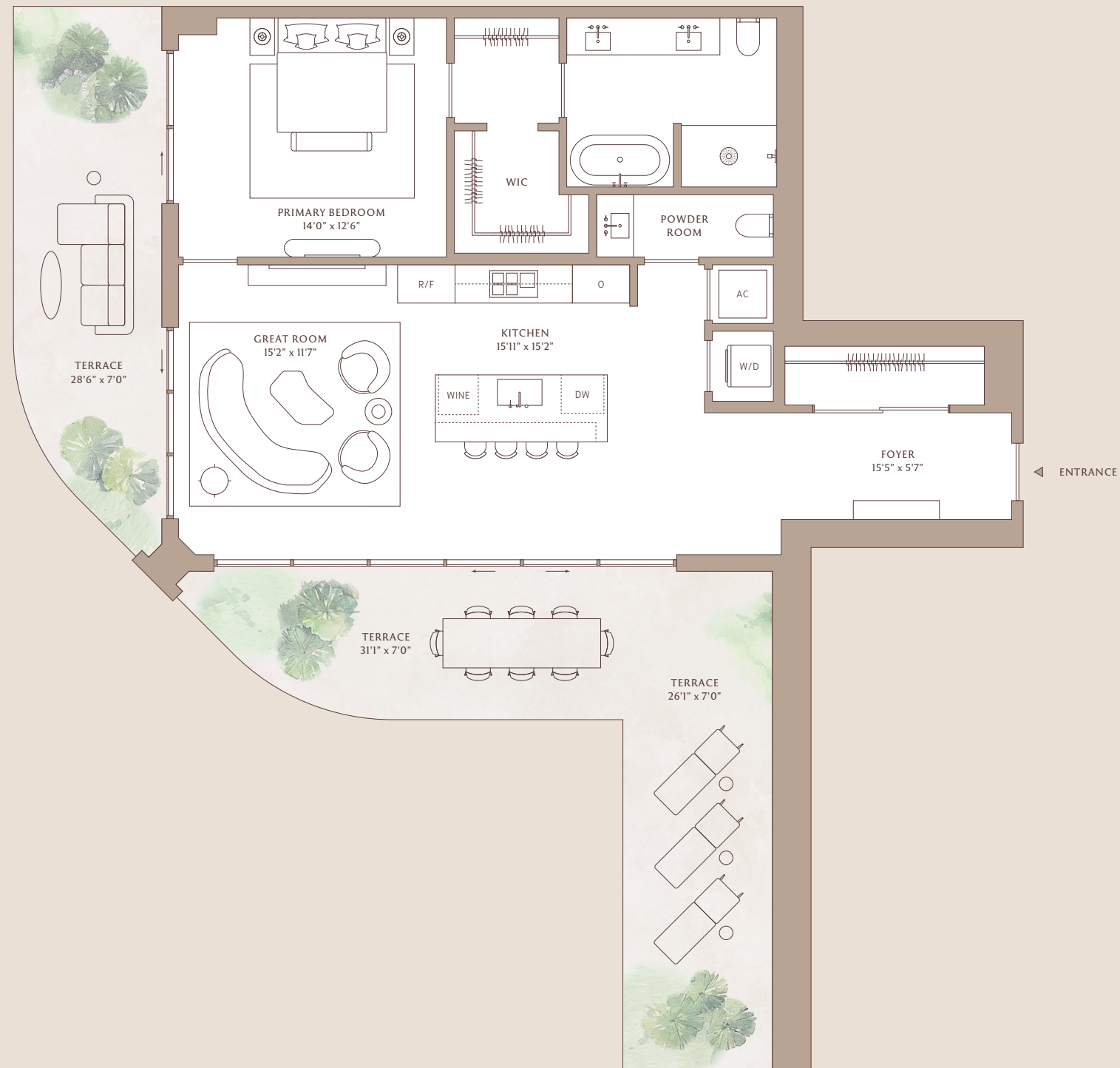



BANYAN TREE
RESIDENCES
WEST PALM BEACH

Residence 06

TWO BEDROOMS
TWO BATHROOMS
POWDER ROOM

INTERIOR: 1,563 SQ FT / 145 SQ M
EXTERIOR: 563 SQ FT / 52 SQ M
TOTAL: 2,125 SQ FT / 197 SQ M

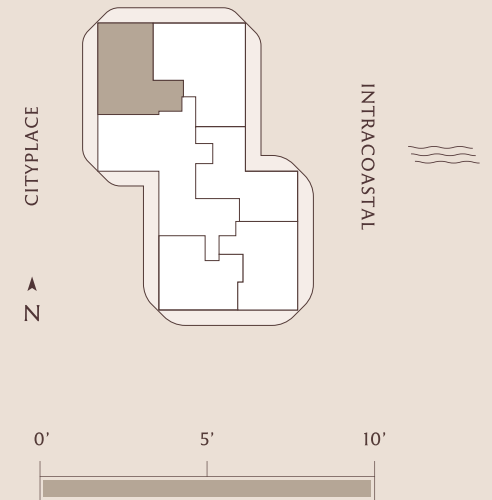

400 HIBISCUS STREET WEST PALM BEACH, FL 33401

BANYANTREERESIDENCESWPB.COM

561.570.2395

ORAL REPRESENTATIONS CANNOT BE RELIED UPON AS CORRECTLY STATING THE REPRESENTATIONS OF THE DEVELOPER. FOR CORRECT REPRESENTATIONS, MAKE REFERENCE TO THIS BROCHURE AND TO THE DOCUMENTS REQUIRED BY SECTION 718.503, FLORIDA STATUTES, TO BE FURNISHED BY A DEVELOPER TO A BUYER OR LESSEE.

This is not intended to be an offer to sell, or solicitation to buy, condominium units to residents of any jurisdiction where prohibited by law, and your eligibility for purchase will depend upon your state of residency. Such an offering shall only be made pursuant to the prospectus (offering circular) for the condominium, and no statements should be relied upon unless made in the prospectus or in the applicable purchase agreement. Stated square footages and dimensions are measured to the exterior boundaries of the exterior walls and the centerline of interior demising walls and in fact vary from the square footage and dimensions that would be determined by using the description and definition of the "Unit" set forth in the Declaration (which generally only includes the interior airspace between the perimeter walls and excludes all interior structural components and other common elements). This method is generally used in sales materials and is provided to allow a prospective buyer to compare the Units with units in other condominium projects that utilize the same method. For your reference, the area of the Unit, determined in accordance with those defined unit boundaries, is set forth in the Declaration. Measurements of rooms set forth on this floor plan are generally taken at the farthest points of each given room (as if the room were a perfect rectangle), without regard for any cutouts or variations. Accordingly, the area of the actual room will typically be smaller than the product obtained by multiplying the stated length and width. All dimensions are estimates which will vary with actual construction, and all floor plans, specifications and other development plans are subject to change and will not necessarily accurately reflect the final plans and specifications for the development. All depictions of furniture, appliances, build-ins, closet finishes, counters, soffits, floor coverings, lighting, landscaping and other matters of detail, including, without limitation, items of finish and decoration, are conceptual only and are not necessarily included in each residence. Furnishings are only included if and to the extent provided in your purchase agreement. Certain finishes, furnishings and services, if provided, may be upgrades or extras and require additional payments.